

Andy Eads - County Judge
Hugh Coleman - Commissioner Precinct 1
Ron Marchant - Commissioner Precinct 2
Bobbie J. Mitchell - Commissioner Precinct 3
Dianne Edmondson - Commissioner Precinct 4

- INTERSTATE
- U.S. HIGHWAY
- STATE HIGHWAY
- FARM TO MARKET
- MAJOR THOROUGHFARES
- MINOR ROADS
- CEMETERY
- RAILROADS
- AIRPORTS
- STREAMS
- LAKES & PONDS

- Cross Section Location
- Base Flood Elevation
- FEMA Floodway
- Flood Grid
- FEMA 100yr Flood Zone A
- FEMA 100yr Flood Zone AE
- FEMA 500yr Flood Zone
- Levee Protected

NAD 1983 StatePlane (Zone 5351)
Texas North Central Lambert Conformal Conic



1 inch = 0.6 miles
March 17, 2020

This product is for informational purposes and may not have been prepared for or be suitable for legal, engineering, or surveying purposes. It does not represent an on-the-ground survey and represents only the approximate relative location of property boundaries.

Denton County does not guarantee the correctness or accuracy of any features on this product and assumes no responsibility in connection therewith. This product may be revised at any time without notification to any user.

CONTACT INFORMATION
LANDMARK MAP: gis.dentoncounty.gov
E-MAIL: gis@dentoncounty.gov

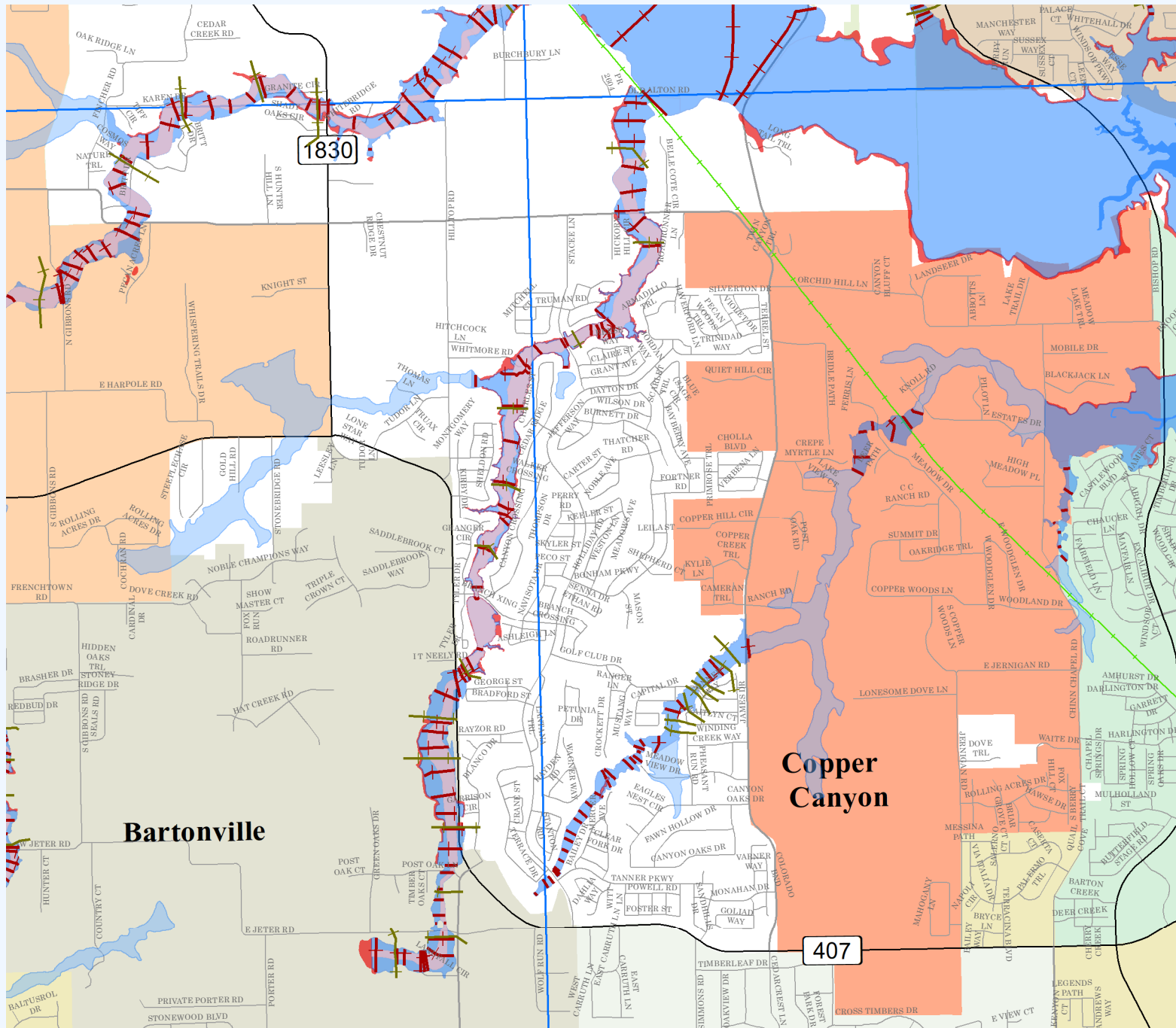

DENTON COUNTY

Floodplain